

Technical Data Sheet

TETRAETHYLENEPENTAMINE (TEPA)

General

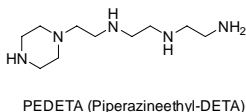
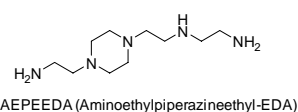
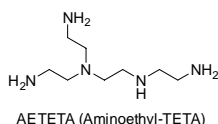
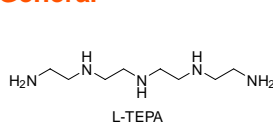

MW: 189.31 g mol^{-1}

CAS No.: 90640-66-7/112-57-2 (L-TEPA)

EINECS No.: 203-986-2 (L-TEPA)

IUPAC name: Tetraethylenepentamine, linear, cyclic and branched

Tetraethylenepentamine (TEPA; CAS 90640-66-7 and 112-57-2) is a yellowish liquid containing linear, branched and cyclic molecules. Like TETA, TEPA is commonly used as an additive in fuel and lubricating oil production, as an epoxy curing agent or in the manufacture of asphalt additives

Sales Specification

Characteristic	Unit	Specification	Methods of Analysis
Appearance	-	Clear yellowish liquid	200
Assay (Pentamines)	Area%	min 95.0	507
Water	w%	max 0.5	305
Color	Gardner	max 5	201

Methods of Analysis are available upon request.

In case of dispute, the listed Method of Analysis will be used as reference methods.

Physical and Chemical Properties

Property	Value	Property	Value
Form	viscous liquid	pH	11,8 at 2 % solution
Colour	yellow	Melting point/freezing point	< -20 °C
Odour	ammoniacal	Boiling point/boiling range	375 °C
Flammability (liquids)	Not classified as a flammability hazard	Flash point	> 175 °C Method: closed cup
Explosive properties	Not explosive	Vapour pressure	0,00019 hPa at 20 °C
Oxidizing properties	The substance or mixture is not classified as oxidizing	Relative vapour density	6,53 (Air = 1.0)
Water solubility	> 1 000 g/l at 20 °C Very soluble	Density	993 kg/m ³
Solubility in other solvents	Soluble in Methanol, Acetone	Relative density	0,993
		Partition coefficient: n-octanol/water	log Pow: -3,16
		Viscosity, dynamic	80 mPa.s at 20 °C

This information is issued by Nouryon to Customer. The information is, to Nouryon's actual knowledge and understanding of the subject matter in this document, considered accurate and reliable as of the date appearing above and is presented in good faith. Because production process as well as use conditions and applicable laws may differ from one location to another and may change over time, Customer is responsible for determining whether the information in this document is appropriate for Customer use and at the time in question. Since Nouryon has no control over how this information may be ultimately used and for other reasons stated above, all liability is expressly disclaimed and Nouryon assumes no obligation or liability therefore. No warranty, express or implied, is given, including without limitation warranties of fitness for particular purpose or non-infringement, each of which is specifically disclaimed.